

THE SKIN RESEARCH CENTRE,
LEEDS GENERAL INFIRMARY AND UNIVERSITY OF LEEDS



The Leeds Revised Acne Grading System

©O'BRIEN, S.C., LEWIS, J.B., CUNLIFFE, W.J., (1998)
'The Leeds revised acne grading system'
Journal of Dermatological Treatment, 9, 215-220.

Clinical Trials Unit
Department of Dermatology
Leeds General Infirmary
Leeds LS1 3EX
Tel: (0113) 392 3605
Fax: (0113) 392 8492

The Leeds Teaching Hospitals
NHS Trust



UNIVERSITY OF LEEDS



GRADE 1.0



GRADE 2.0

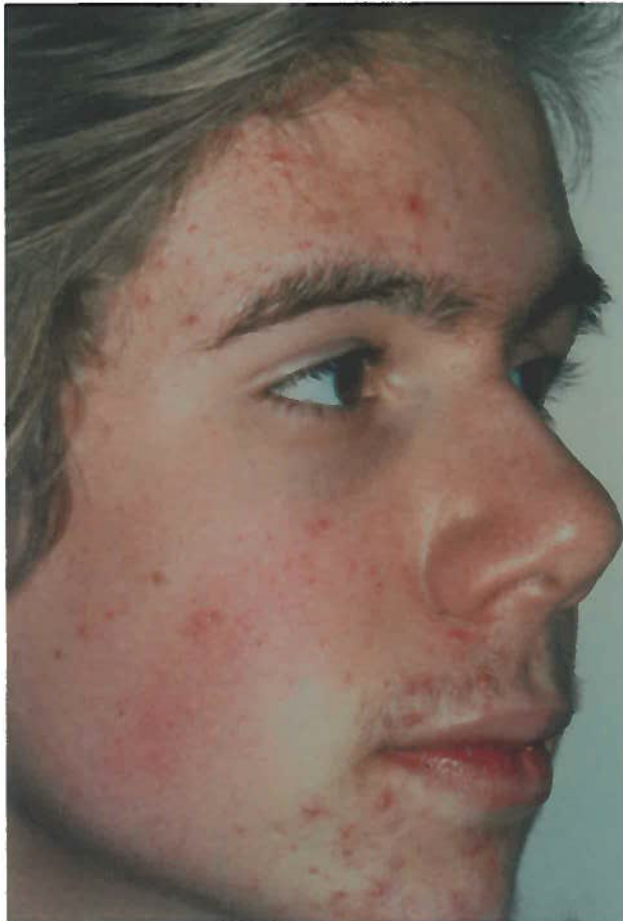

GRADE 3.0



GRADE 4.0



GRADE 5.0



GRADE 6.0



GRADE 7.0



GRADE 8.0



GRADE 9.0

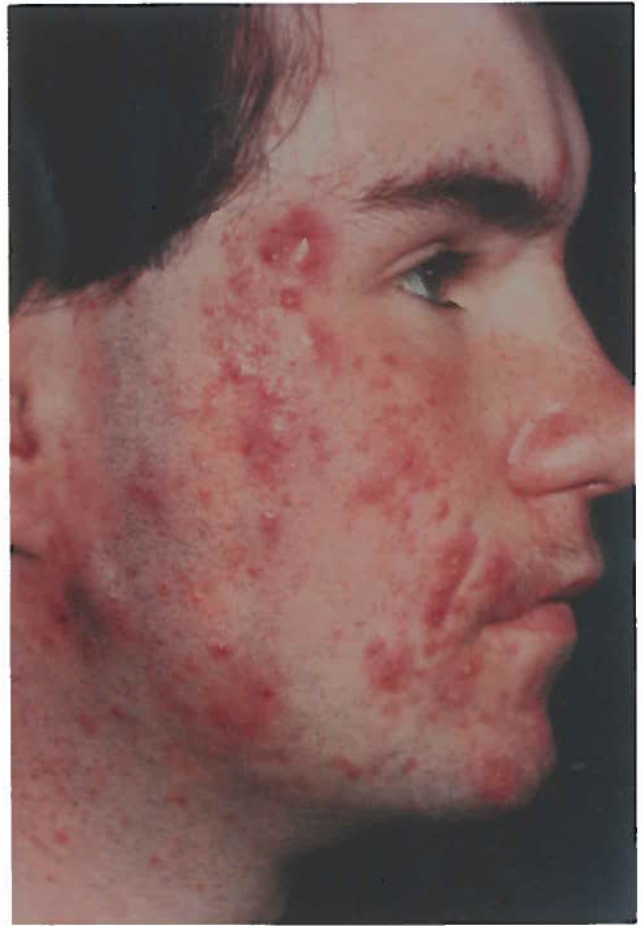

GRADE 10



GRADE 11



GRADE 12

Back and Chest Grades



GRADE 1.0



GRADE 2.0



GRADE 3.0



GRADE 4.0



GRADE 5.0



GRADE 6.0



GRADE 7.0



GRADE 8.0



GRADE 1.0



GRADE 2.0



GRADE 3.0



GRADE 4.0



GRADE 5.0



GRADE 6.0



GRADE 7.0



GRADE 8.0

Further Information

Clinical Trials Unit
Department of Dermatology
Leeds General Infirmary
Leeds LS1 3EX
Tel: (0113) 392 3605
Fax: (0113) 392 8492

